

Patient report

Bio-Rad DATE: 10/01/2019
D-10 TIME: 10:54 AM
S/N: #DJ4I016123 Software version: 4.30-2
Sample ID: 10581787
Injection date 10/01/2019 10:48 AM
Injection #: 7 Method: HbA1c
Rack #: --- Rack position: 3

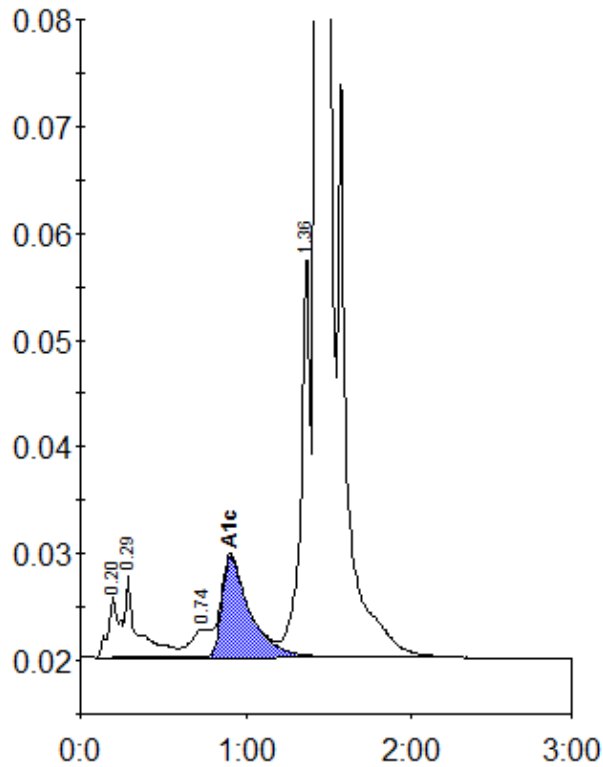

Peak table - ID: 10581787

Peak	R.time	Height	Area	Area %
A1a	0.20	5656	26783	1.0
A1b	0.29	7722	41174	1.5
LA1c/CHb-1	0.74	2628	22348	0.8
A1c	0.91	9421	111666	5.9
P3	1.36	38061	146302	5.4
A0	1.43	689032	2382805	87.2
Total Area:	2731077			

Concentration:	%
A1c	5.9